

LOT LINE ADJUSTMENT PLAT

FOR MARCIA L. ZWICKER AND JOSEPH P. & LISA D. McCUTCHEON

WITHIN THE GIJOSA GRANT, IN THE
VICINITY OF RANCHITOS, TAOS COUNTY, N.M.

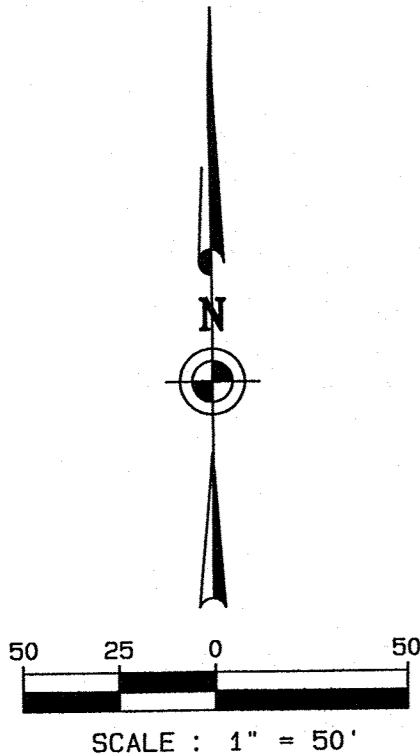
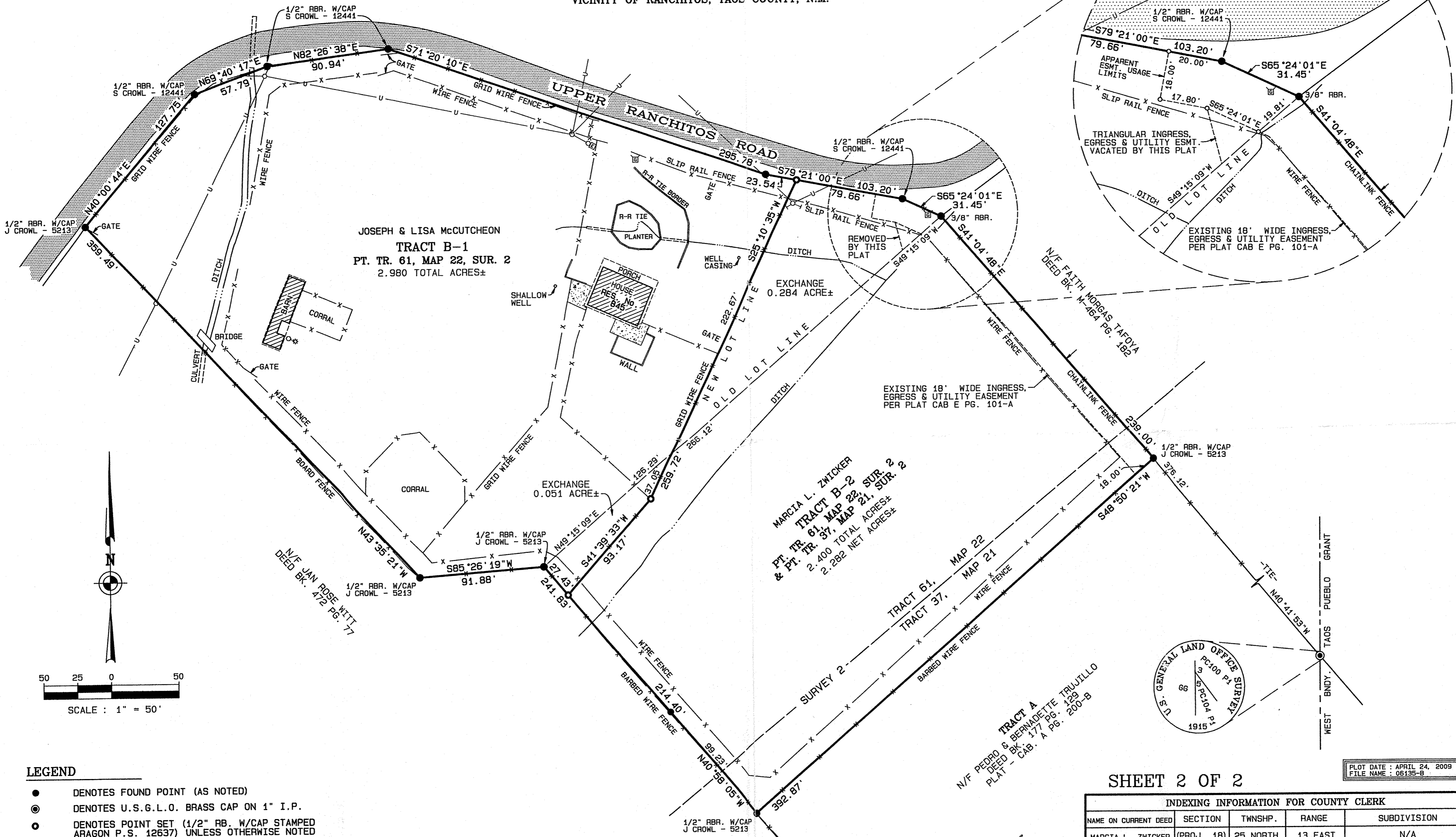

- LEGEND**
- DENOTES FOUND POINT (AS NOTED)
 - ⊙ DENOTES U.S.G.L.O. BRASS CAP ON 1" I.P.
 - DENOTES POINT SET (1/2" RB. W/CAP STAMPED ARAGON P.S. 12637) UNLESS OTHERWISE NOTED
 - DENOTES CALCULATED POINT
 - DENOTES UTILITY POLE, AND OVERHEAD LINES
 - x-x- DENOTES FENCE (AS NOTED)
 - ⊠ DENOTES GAS METER
 - ⊠ DENOTES ELECTRIC METER
 - ▨ DENOTES CONCRETE SLAB
 - ▨ DENOTES ASPHALT SURFACE

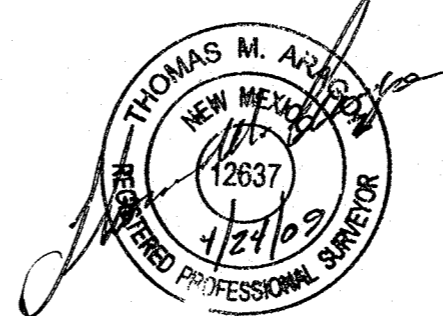

SHEET 2 OF 2

PLOT DATE : APRIL 24, 2009
FILE NAME : 06135-B

INDEXING INFORMATION FOR COUNTY CLERK				
NAME ON CURRENT DEED	SECTION	TWNSHP.	RANGE	SUBDIVISION
MARCIA L. ZWICKER (PROJ. 18)		25 NORTH	13 EAST	N/A

ARAGON

SURVEYS, INC.

905 S. McCURDY ROAD, ESPANOLA, N.M. 87532
PHONE: (505) 747-9771

DRAWN BY: T. ARAGON	SCALE: 1" = 50'	CHECKED BY: T.M.A.
NAME: MARCIA ZWICKER - RANCHOS - TAOS COUNTY, N.M.		PROJECT No. 06135-B