

IMPROVEMENT LOCATION REPORT

THIS IS TO CERTIFY TO: DALTON W. CARTER

TITLE COMPANY: FIRST NEW MEXICO TITLE & ABSTRACT CO.
 COMMITMENT NO. 99030546 KLD, GF: 7412-8-327A, DATED JULY 31, 2020 AT 9:46 AM

TO UNDERWRITER: FIRST AMERICAN TITLE

TO LENDER: C&M FINANCIAL, LLC

THAT ON 08/13/20, I MADE AN ACCURATE INSPECTION OF THE FOLLOWING DESCRIBED PREMISES:
 #4175 HWY. #68, PT. TRACT 83, MAP 9, SURVEY 1

REFERENCE: BEARINGS, DISTANCE AND/OR CURVE DATA ARE TAKEN FROM THE FOLLOWING: PLAT ENTITLED,
 "KARE KRISTEN"

PERFORMED BY: LARRY L. STERLING, NMLS #11010, CAB, C, PG.137-A

THE ERROR OF CLOSURE DOES NOT EXCEED 1 FOOT OF ERROR FOR EVERY 5,000 FEET ALONG THE PERIMETER OF THE PLAT PROVIDED. EASEMENTS SHOWN HEREON ARE PER THE AFOREMENTIONED PLAT OR PROPERTY DESCRIPTION.

IMPROVEMENT LOCATION IS BASED UPON PREVIOUS PROPERTY SURVEYS. NO MONUMENTS WERE SET. THIS TRACT IS SUBJECT TO ALL EASEMENTS, RESTRICTIONS AND RESERVATIONS OF RECORD WHICH PERTAIN. THIS REPORT IS NOT TO BE RELIED UPON FOR THE ESTABLISHMENT OF FENCES, BUILDINGS, OR OTHER FUTURE IMPROVEMENT LINES.

THE SKETCH PORTION OF THIS REPORT REFLECTS THE STATUS OF THE FOLLOWING CONDITIONS:

EVIDENCE OF RIGHTS OF WAYS, OLD HIGHWAYS OR ABANDONED ROADS, LANES, TRAILS OR DRIVEWAYS, SEWER DRAINS, WATER, GAS OR OIL PIPE LINES ON OR CROSSING SAID PREMISES; SPRINGS, STREAMS, RIVERS, IRRIGATION DITCHES, PONDS OR LAKES LOCATED, BORDERING ON OR THROUGH SAID PREMISES; EVIDENCE OF CEMETERIES OR FAMILY BURIAL GROUNDS ON SAID PREMISES; OVERHEAD UTILITY POLES, ANCHORS, PEDESTALS, WIRES OR LINES OVERHANGING OR CROSSING SAID PREMISES AND SERVING OTHER PROPERTIES; JOINT DRIVEWAYS OR WALKWAYS, JOINT GARAGES, PARTY WALLS OR RIGHTS OF SUPPORT, STEPS OR ROOFS USED IN COMMON; APPARENT ENCROACHMENTS; IF THE BUILDING, PROJECTION OR CORNICES THEREOF, OR SIGNS AFFIXED THERETO, FENCES OR OTHER INDICATIONS OF OCCUPANCY APPEARING TO ENCROACH UPON OR OVERHANG ADJOINING PROPERTY, OR THE LIKE APPEARING TO ENCROACH UPON OR OVERHANG THE INSPECTED PREMISES, THESE ARE SHOWN IF EXISTING; PHYSICAL EVIDENCE OF BOUNDARY LINES ON ALL SIDES AND PROPERTY IMPROVEMENTS, AS WELL AS ENCROACHMENTS INTO SETBACK LINES; INDICATIONS OF RECENT BUILDING CONSTRUCTION, ALTERATIONS OR REPAIRS, AND APPROXIMATE DISTANCE OF STRUCTURES FROM AT LEAST TWO LOT LINES, IF IMPROVED.

THE ABOVE INFORMATION IS BASED UPON BOUNDARY INFORMATION TAKEN FROM A PREVIOUS SURVEY AND MAY NOT REFLECT THAT WHICH MAY BE DISCLOSED BY A BOUNDARY SURVEY.



CRAIG T. GILLIO NMLS#14833

 TAOS SURVEYING PROFESSIONAL LAND SURVEYORS NEW MEXICO LICENSE NO. 14833 P.O. BOX 1221 EL PRADO, NM 87529 PH: (575) 758-2061	
TITLE: CARTER TO BELIAN & NOVO	
DATE: 08/13/20	IMPROVEMENT LOCATION REPORT
DRAWN BY: CTG	PROJECT NO.: 220-141
CHECKED BY: CTG	REV:

PROPERTY SKETCH

THIS IS NOT A SURVEY FOR USE BY A PROPERTY OWNER FOR ANY PURPOSE. THIS IS NOT A BOUNDARY SURVEY AND MAY BE SUFFICIENT FOR THE REMOVAL OF THE SURVEY EXCEPTION FROM AN OWNER'S TITLE POLICY. IT MAY OR MAY NOT REVEAL ENCROACHMENTS, OVERLAPS, CONFLICTS IN BOUNDARY LINES, SHORTAGES IN AREA, OR OTHER MATTERS WHICH SHOULD BE DISCLOSED BY AN ACCURATE BOUNDARY SURVEY.

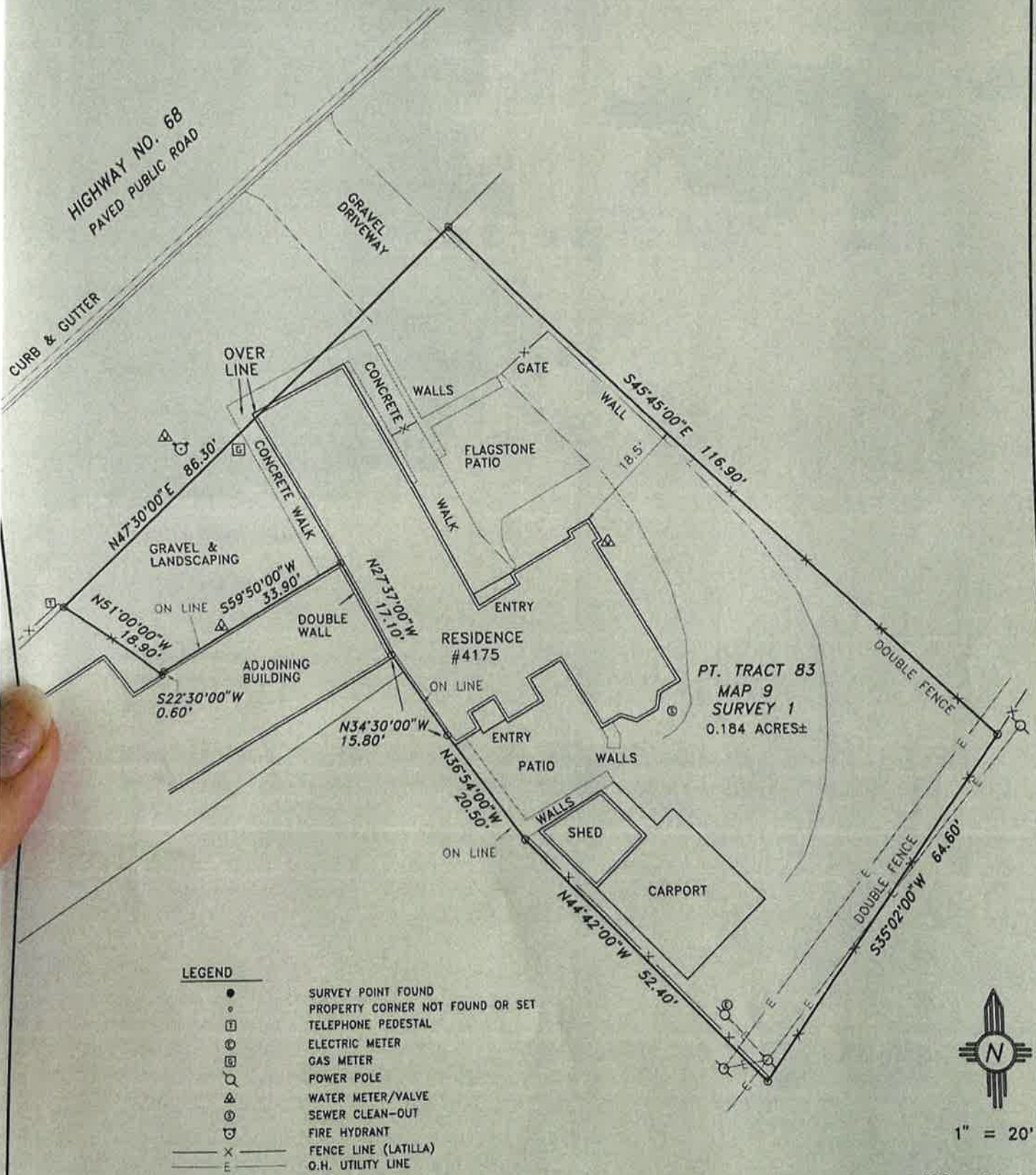

LEGEND

- SURVEY POINT FOUND
- PROPERTY CORNER NOT FOUND OR SET
- ⊠ TELEPHONE PEDESTAL
- ⊙ ELECTRIC METER
- ⊕ GAS METER
- ⊙ POWER POLE
- ⊕ WATER METER/VALVE
- ⊙ SEWER CLEAN-OUT
- ⊕ FIRE HYDRANT
- X — FENCE LINE (LATILLA)
- E — O.H. UTILITY LINE



1" = 20'