

SURVEY
6. THIS TRACT
TO FALL
PANEL N

PLAT REFERENCE

1. "BOUNDARY BLOCK 1 STERLING PLAT NO. 95 IN CABIL" CLERK
2. "REPLAT SUBDIVISION JUNE 2001"
3. "LOT LINE VISTA LINDA FRED FAY 08-31-1970 AL IN CABIL"
4. "PLAT OF STERLING NO. 95 IN CABIL"
5. "PLAT OF SITUATED TAOS COUNTY NO. 436 1970 AL IN CABIL"
6. "LOT LINE SUBDIVISION NO. 111"

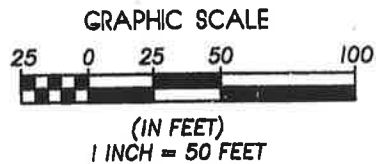

SURVEYOR'S CERTIFICATE

THIS PLAT REFERENCE OR TRACTS. NOT WERE ADJUSTED NOT A LAND DIVISION A SUBDIVISION A

OFFICE OF TAOS COUNTY CLERK
NEW MEXICO

I certify that this instrument was filed on the 31st day of May, A.D. 21 at 3:30 o'clock P m. duly recorded in book Cab 8 of the records of Taos County, New Mexico.

Witness my Hand and Seal of Office
Jeannette G. Rapp
County Clerk, Taos County, N.M.
[Signature]
Deputy

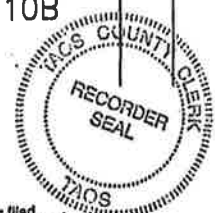

SURVEYORS CERTIFICATE:

I, LARRY L. STERLING, A REGISTERED PROFESSIONAL SURVEYOR, CERTIFY THAT ON APRIL OF 2001, AN ON THE GROUND FIELD SURVEY OF THIS TRACT OF LAND WAS PERFORMED BY ME OR UNDER MY DIRECT SUPERVISION, THAT I AM RESPONSIBLE FOR THIS SURVEY, THAT THIS SURVEY IS TRUE AND CORRECT TO THE BEST OF MY KNOWLEDGE AND BELIEF AND THAT THIS SURVEY AND PLAT MEET THE MINIMUM STANDARDS FOR SURVEYING IN THE STATE OF NEW MEXICO. I FURTHER CERTIFY THAT THIS SURVEY IS NOT A LAND DIVISION OR SUBDIVISION AS DEFINED IN THE NEW MEXICO SUBDIVISION ACT.

[Signature] 05-03-2001
LARRY L. STERLING, REGISTERED SURVEYOR
REGISTRATION NO. 11010

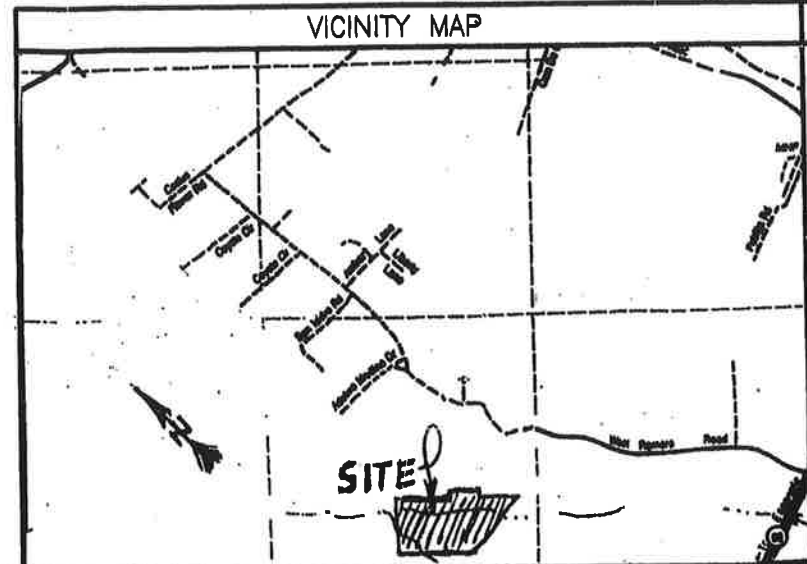

COUNTY

RECORD OWNERS LOCATION:
SITUATED SUBDIVISION T25N,



Larry L. Sterling
Rt. 4 Box 1
Española, N.M.
Phone: (505) 753-1111

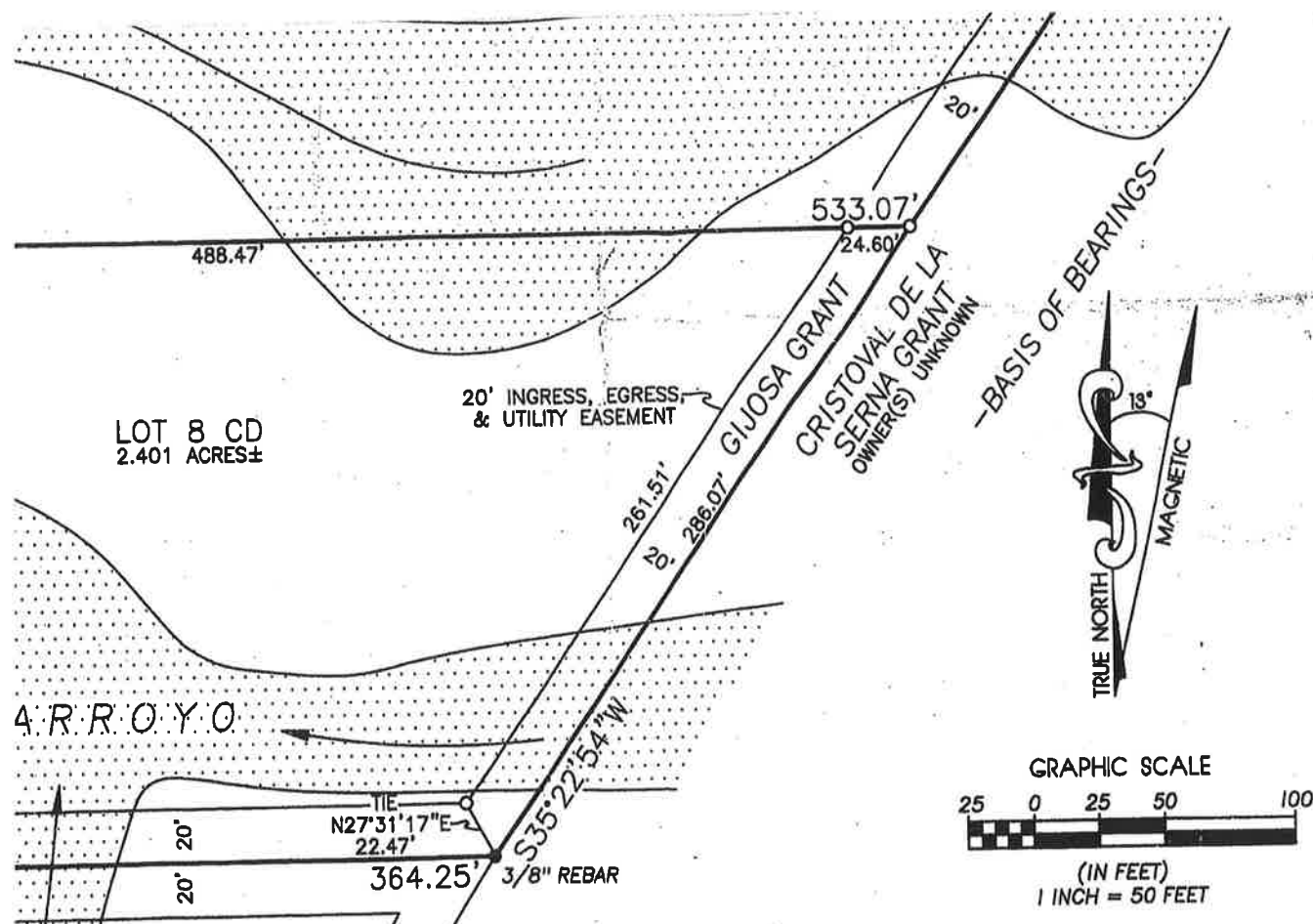

NOT BEEN SURVEYED TO THIS SURVEYOR AT THE TIME OF THIS SURVEY AND PLAT.
 6. THIS TRACT OF LAND FALLS WITHIN ZONE "X", AREA DETERMINED TO FALL OUTSIDE THE 500-YEAR FLOOD PLAIN AS PER COMMUNITY PANEL NO. 350078 0450 C, EFFECTIVE DATE: JANUARY 5, 1989.

PLAT REFERENCES:

- "BOUNDARY SURVEY NOT A SUBDIVISION LOTS 6A, 6B, 6C, 6D BLOCK 8, VISTA LINDA SUB. FOR FRED FAIR" BY LARRY L. STERLING, NMPS NO. 11010, DATED DEC. 17, 1997 HAVING PLAT NO. 9728 AND FILED IN THE OFFICE OF THE TAOS COUNTY CLERK IN CABINET D, 55B.
- "REPLAT OF LOTS 1 THROUGH 9, BLOCK 8 OF THE VISTA LINDA SUBDIVISION" BY LARRY L. STERLING, NMPS NO. 11010, DATED JUNE 20, 1995 AND HAVING PLAT NO. 9527.
- "LOT LINE ADJUSTMENT, EASEMENT VACATION & BOUNDARY SURVEY VISTA LINDA LOTS 4A, B, C, & D AND LOTS 5A, B, C, & D FOR FRED FAIR" BY LARRY L. STERLING, NMPS NO. 11010, DATED 08-31-2000, HAVING PLAT NO. 2034.
- "PLAT OF SURVEY FOR JAMES & WILLIAM GUNDERSON" BY LARRY L. STERLING, NMPS 11010, DATED AUGUST 18, 1995, HAVING PLAT NO. 9564 AND FILED IN THE OFFICE OF THE TAOS COUNTY CLERK IN CABINET D-40B.
- "PLAT OF THE VISTA LINDA SUBDIVISION FILING NO. 1 SITUATED IN THE GIJOSA GRANT RANCHOS DE TAOS, TAOS COUNTY, NEW MEXICO" BY KENELM C. WINSLOW, NMRLS NO. 4369, DATED 22 APRIL 1970 AND REVISED 16 JUNE 1970 AND FILED IN THE OFFICE OF THE TAOS COUNTY CLERK IN CABINET B, 59A.
- "LOT LINE ADJUSTMENT LOT 6C & LOT 8, BLOCK 8 VISTA LINDA SUBDIVISION - FOR FRED FAIR", BY LARRY L. STERLING, NMPS NO. 11010, DATED 11-20-2000, HAVING PLAT NO. 0121.

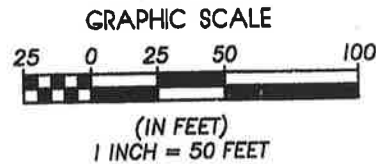

SURVEYOR'S NOTE:

THIS PLAT REPRESENTS A BOUNDARY SURVEY OF AN EXISTING TRACT OR TRACTS. NO LOTS WERE CREATED BY THIS SURVEY AND NO LOT LINES WERE ADJUSTED OR ALTERED BY THIS SURVEY AND PLAT. THIS SURVEY IS NOT A LAND DIVISION OR SUBDIVISION AS DEFINED IN THE NEW MEXICO SUBDIVISION ACT.

CERTIFICATE:

I, A REGISTERED PROFESSIONAL SURVEYOR, LARRY L. STERLING, RPS No. 11010, ON THE GROUND FIELD SURVEY AND PLAT WAS PERFORMED BY ME OR UNDER MY DIRECT SUPERVISION AND I AM RESPONSIBLE FOR THIS SURVEY, THAT THIS SURVEY AND PLAT MEET THE MINIMUM STANDARDS AS DEFINED IN THE NEW MEXICO SUBDIVISION ACT. I FURTHER CERTIFY THAT THIS SURVEY AND PLAT MEET THE MINIMUM STANDARDS AS DEFINED IN THE NEW MEXICO SUBDIVISION ACT.

Larry L. Sterling
 05-03-2001
 REGISTERED SURVEYOR
 110

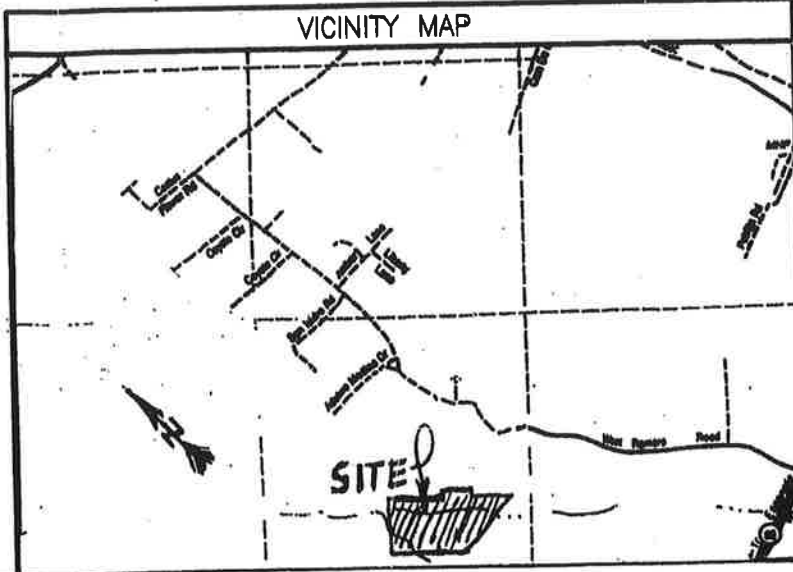

COUNTY INDEXING INFORMATION & TITLE BLOCK

RECORD OWNER(S): LOT 8, FRED FAIR, BOOK M-178, PAGES 513-514.
 LOCATION:
 SITUATE WITHIN LOT 8AB AND LOT 8CD, BLOCK 8, VISTA LINDA SUBDIVISION, WITHIN THE GIJOSA GRANT, PROJECTED SECTION 35, T25N, R12E, NMPM, COUNTY OF TAOS, STATE OF NEW MEXICO.

STERLING SURVEYS
 Larry L. Sterling, RPS No. 11010
 Rt. 4 Box 160-9
 Espanola, New Mexico 87532-8915
 Phone: (505) 753-4171

**BOUNDARY SURVEY
 NOT A SUBDIVISION
 LOTS 8AB & 8CD
 BLOCK 8, VISTA LINDA
 SUBDIVISION - FOR
 FRED FAIR**

Date: APRIL 2001	PAGE 1 OF 1
Drawn By: J. HACKWARD	Plat No. 1043